Neubau MFH Dorf 16 in Tägertschi

Untergeschoss

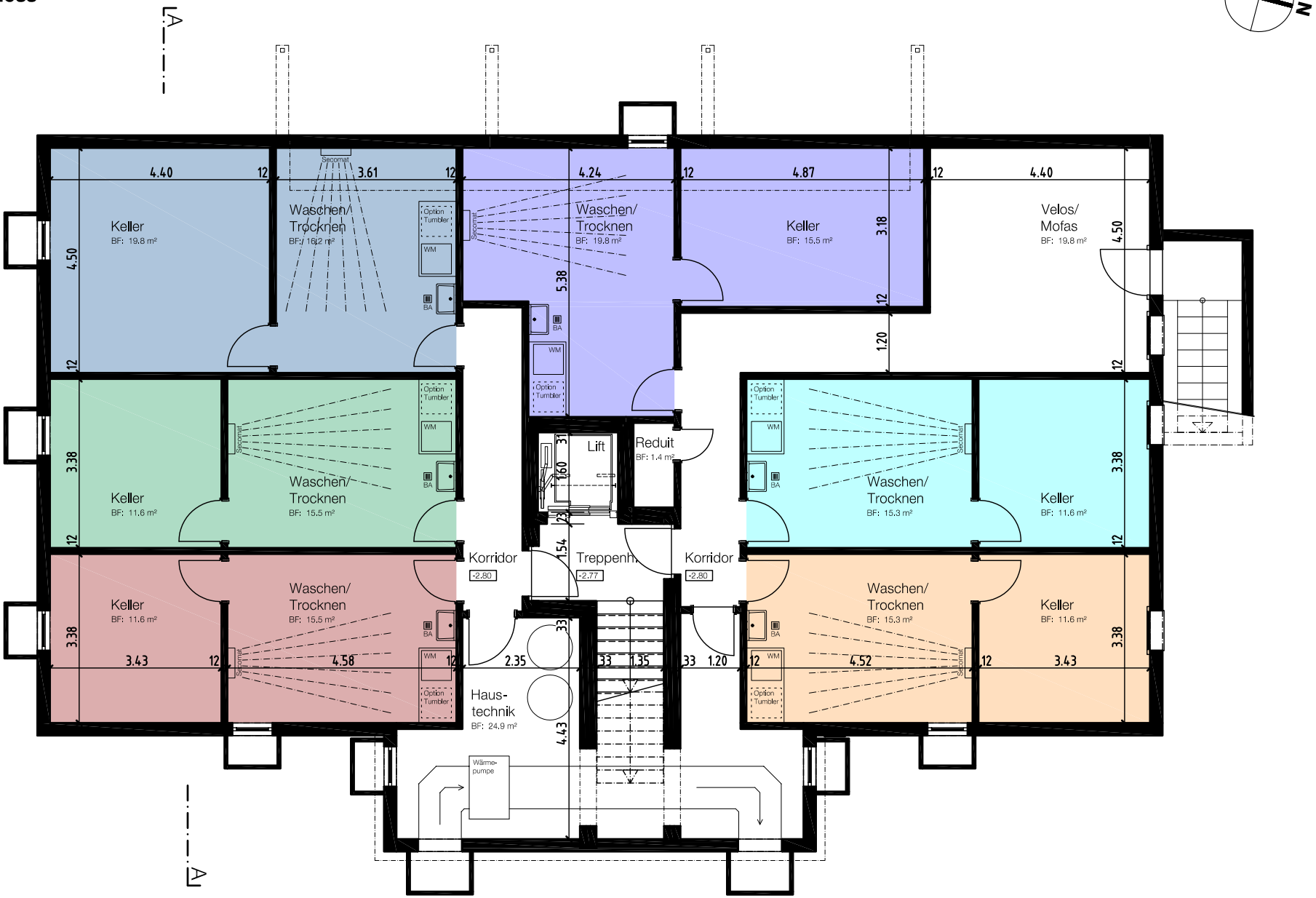

Münsingen, September 2007

0 5